T11S R08E

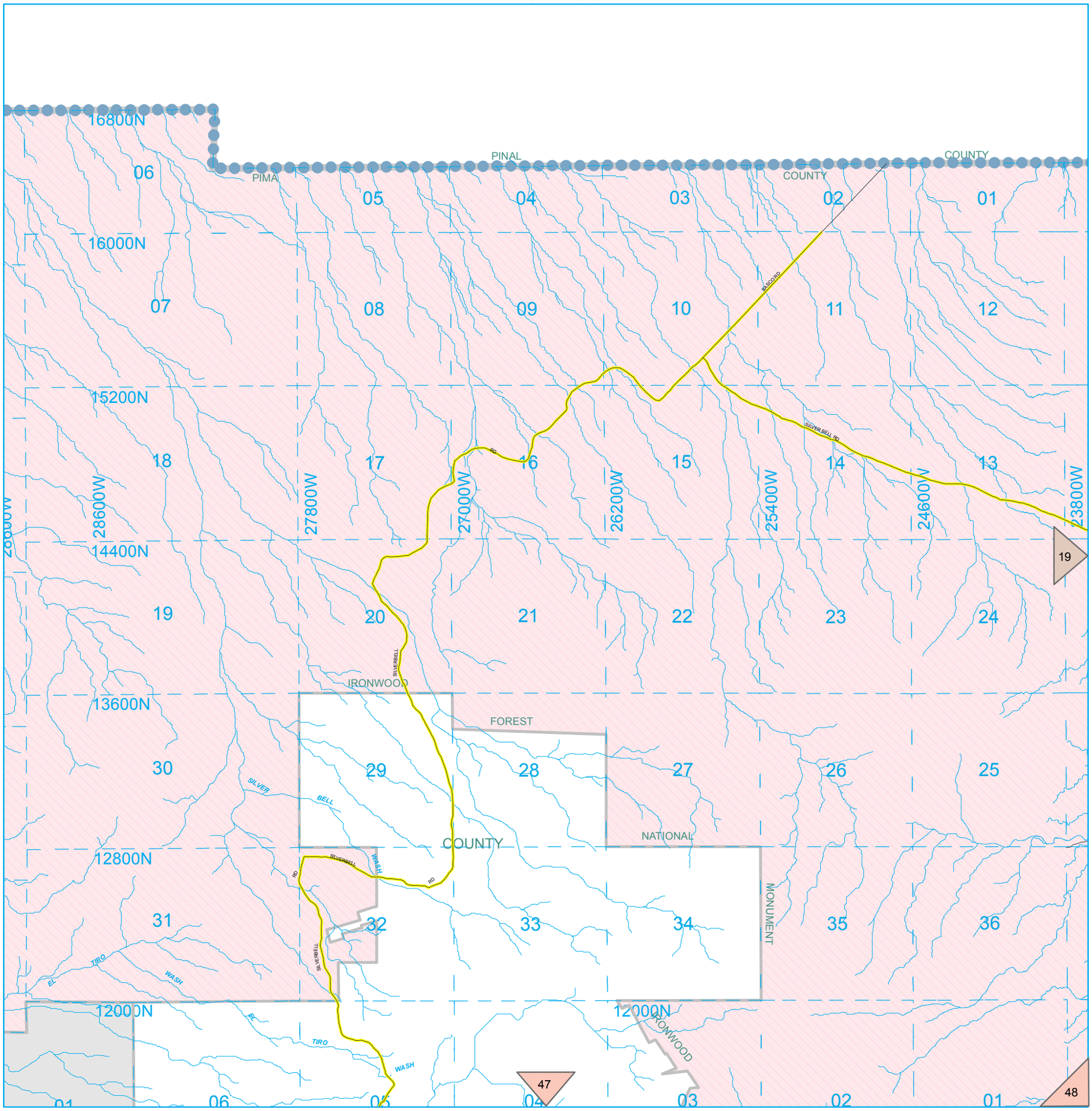

12/23/2016