T12S R13E

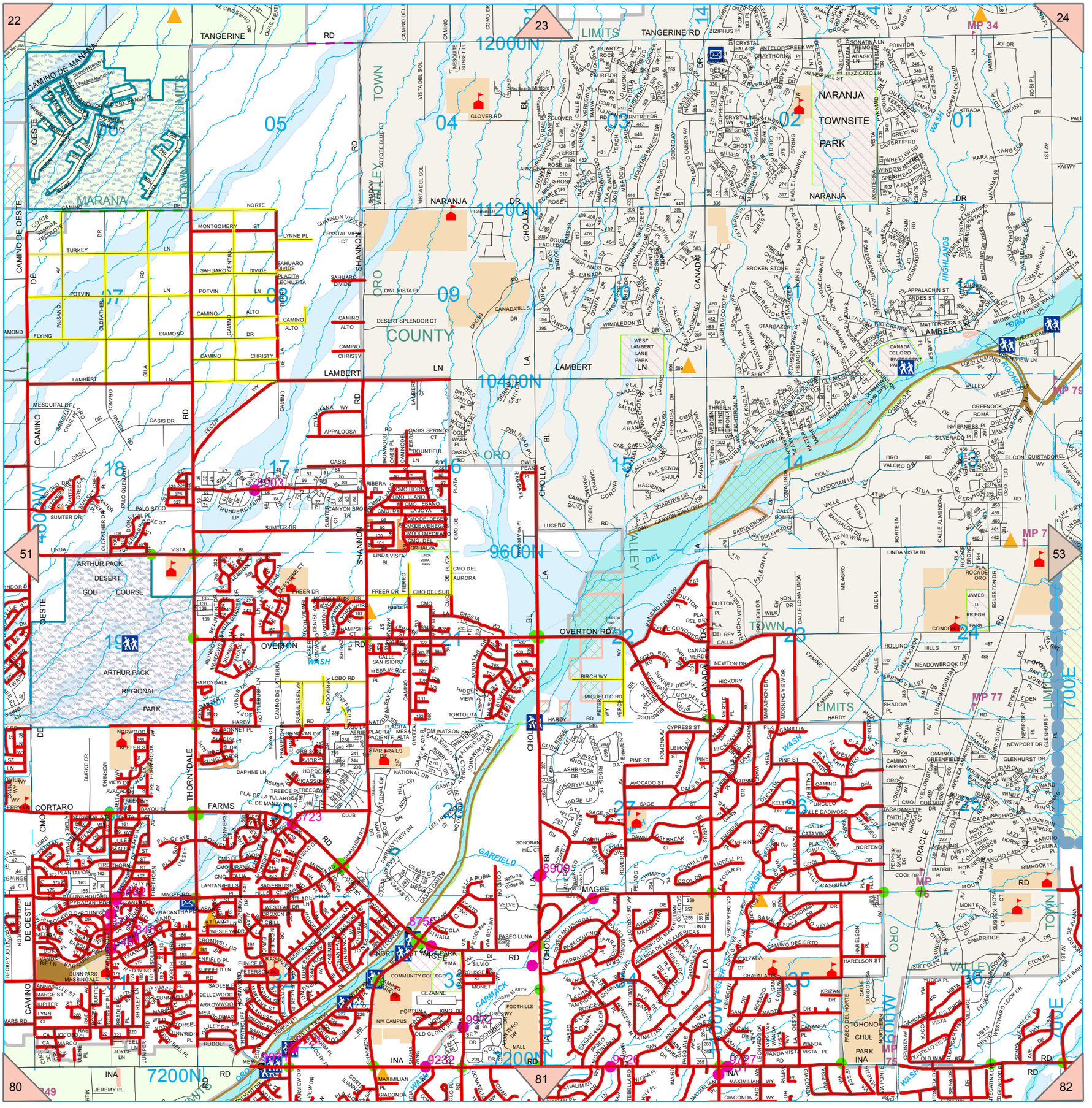

12/20/2016