T14S R15E

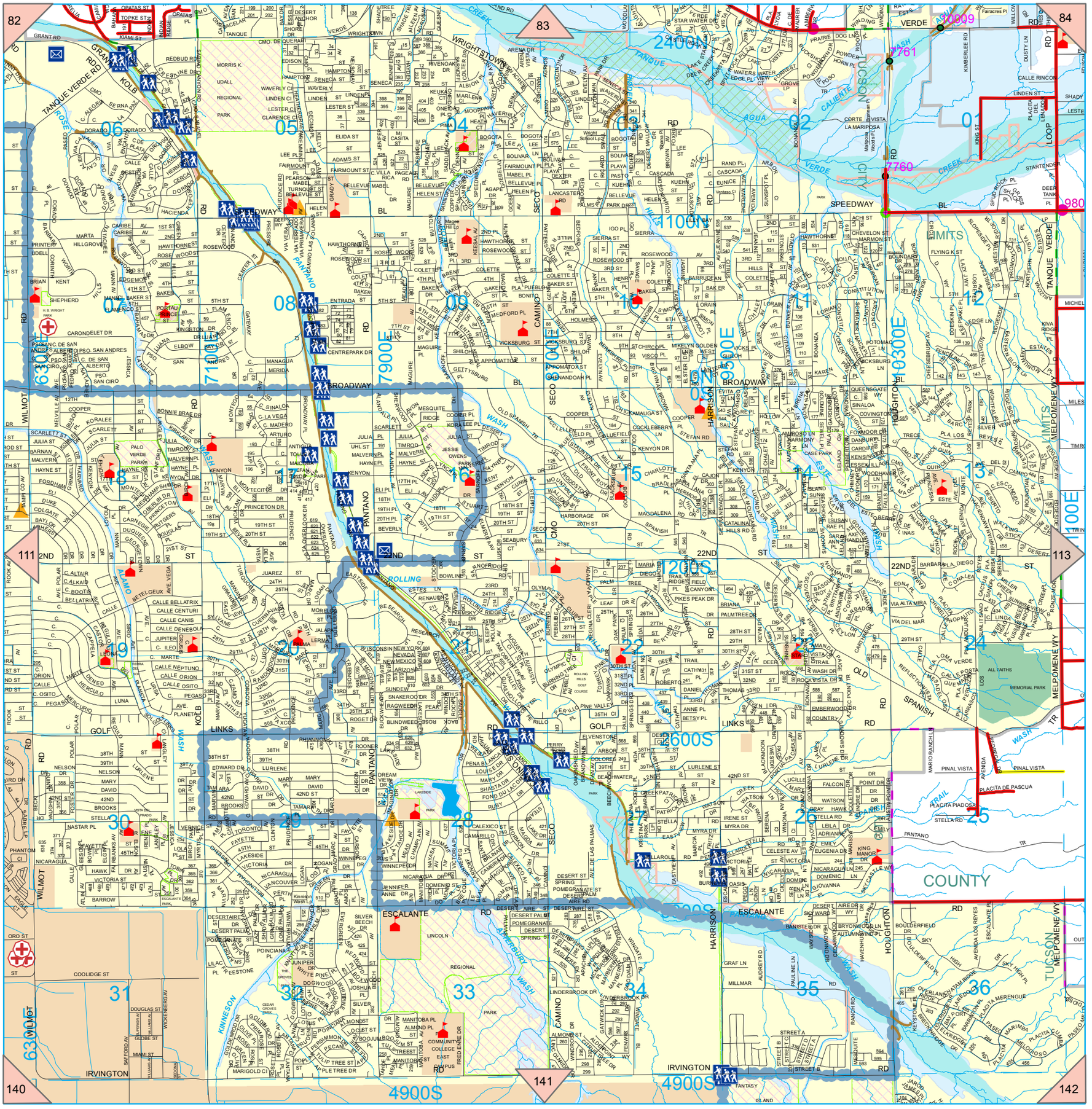

12/20/2016