T18S R16E

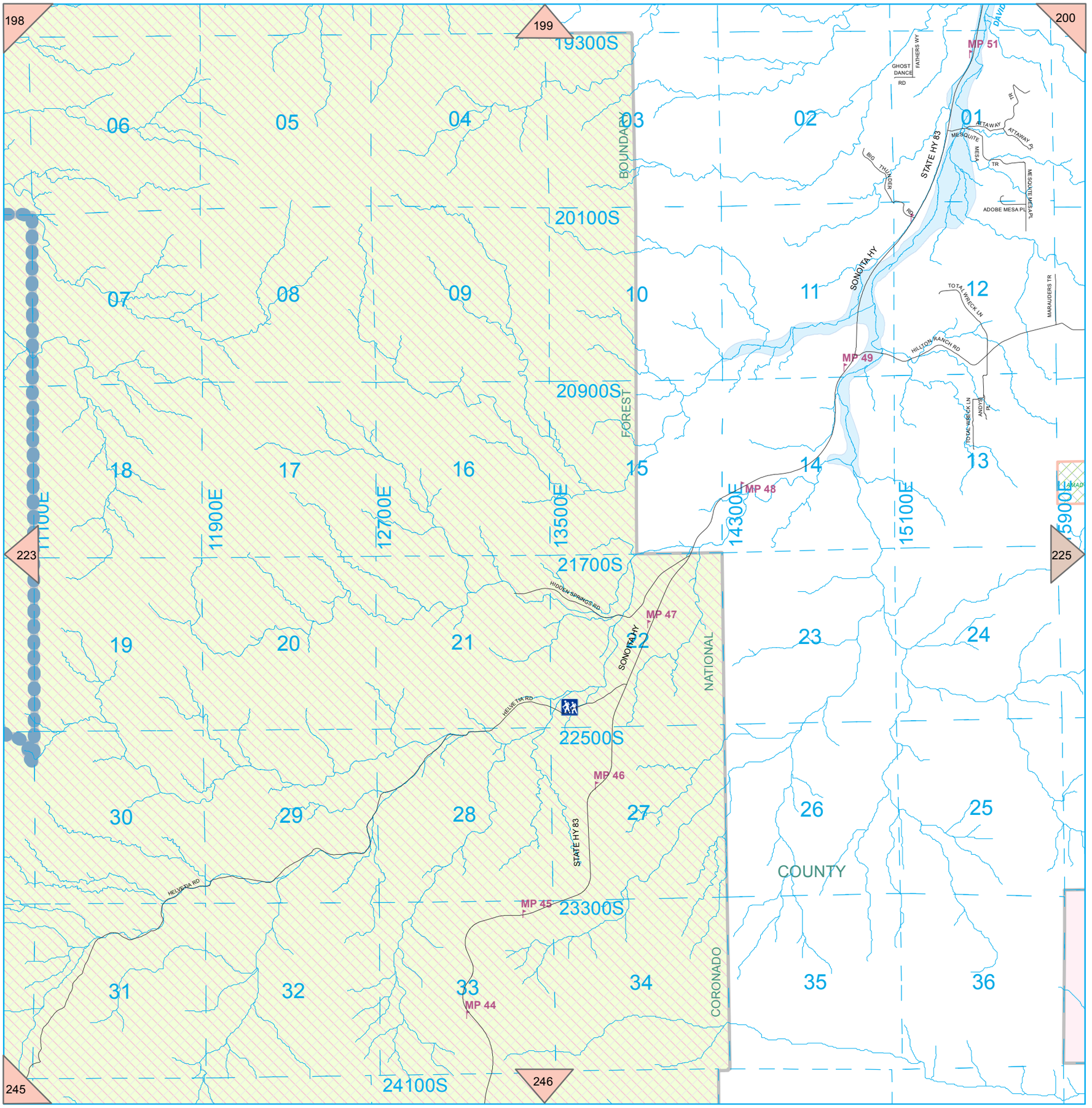

12/23/2016