T19S R09E

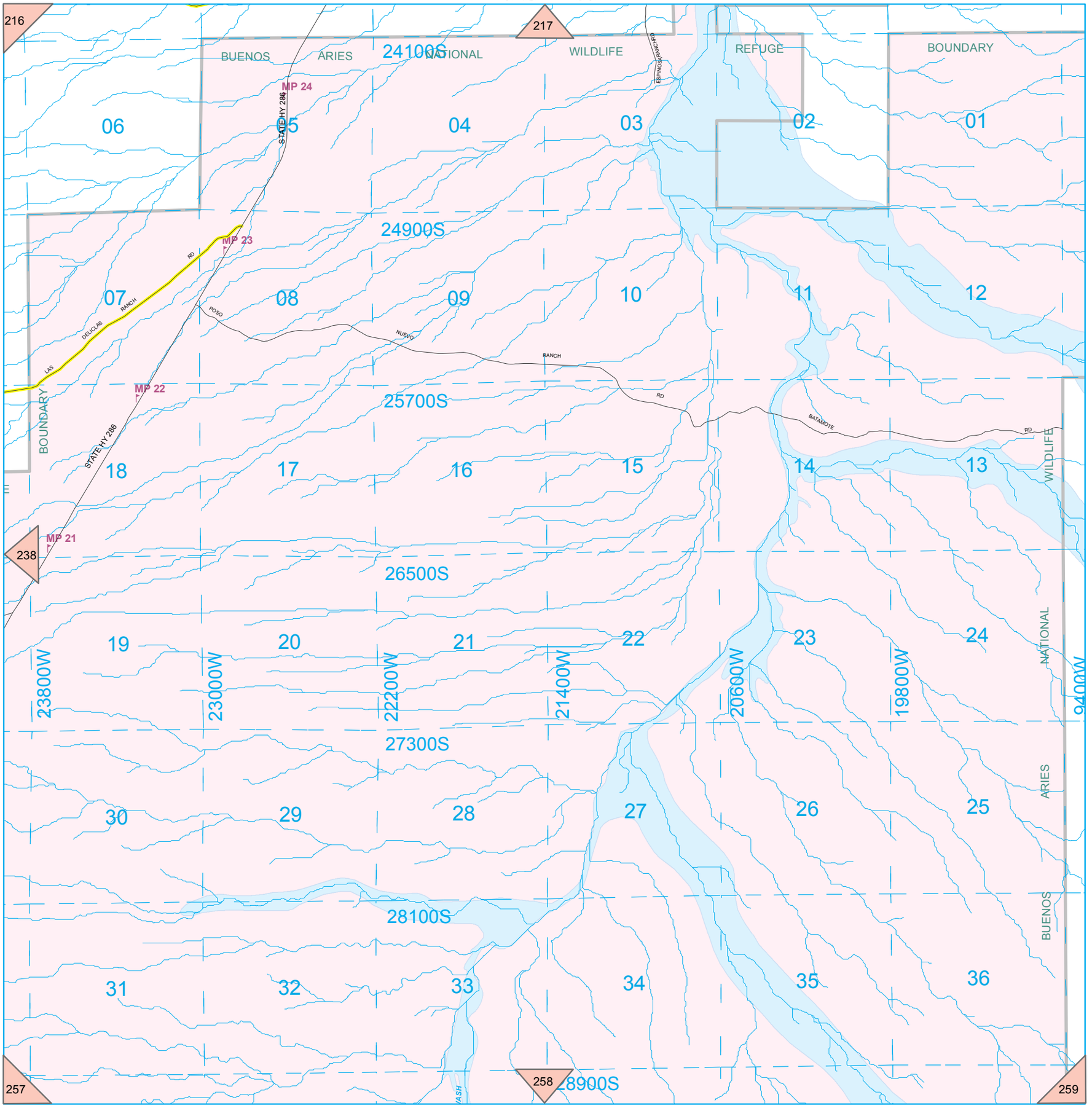

12/20/2016