T20S R10E

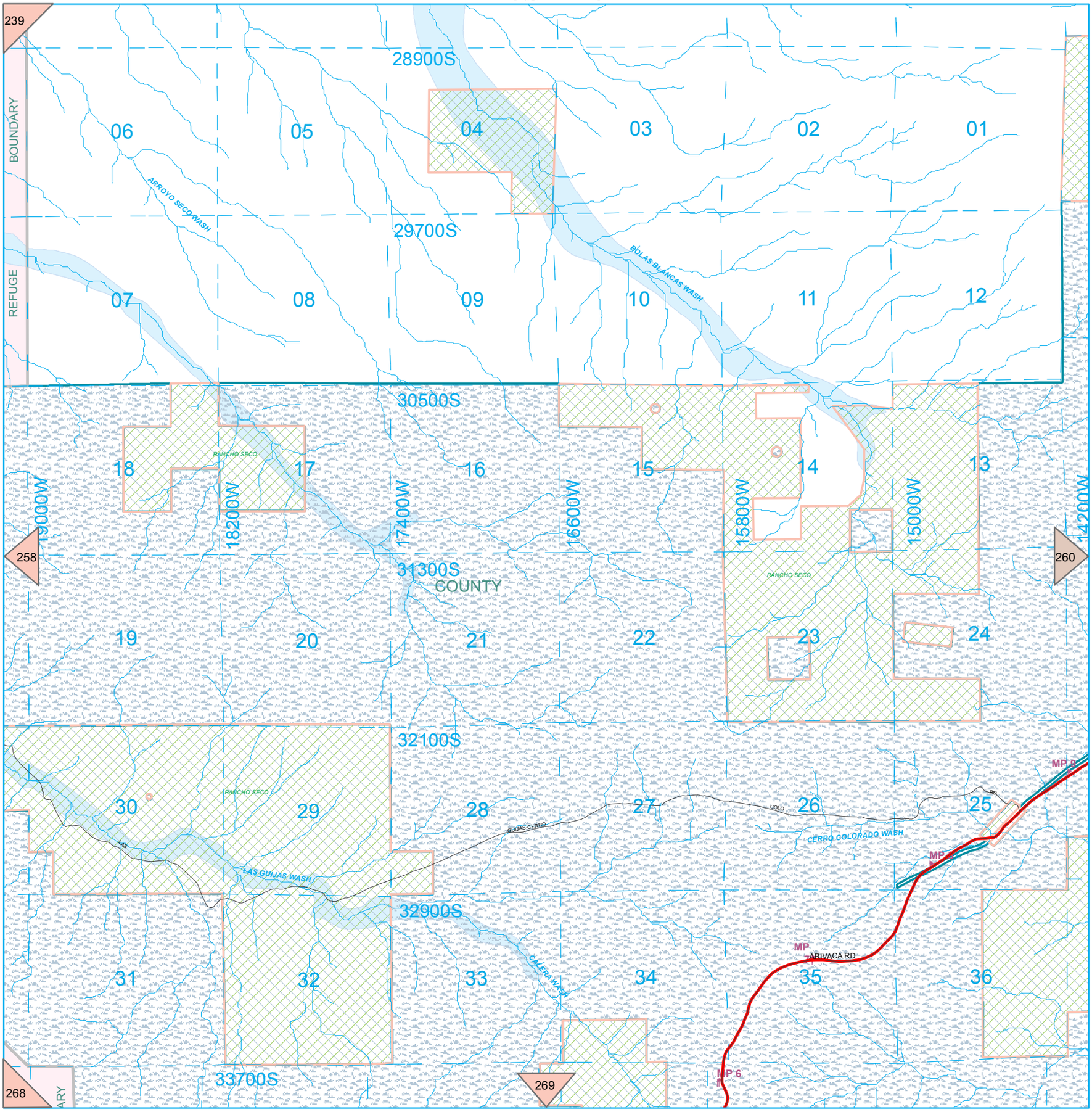

12/23/2016