T20S R09E

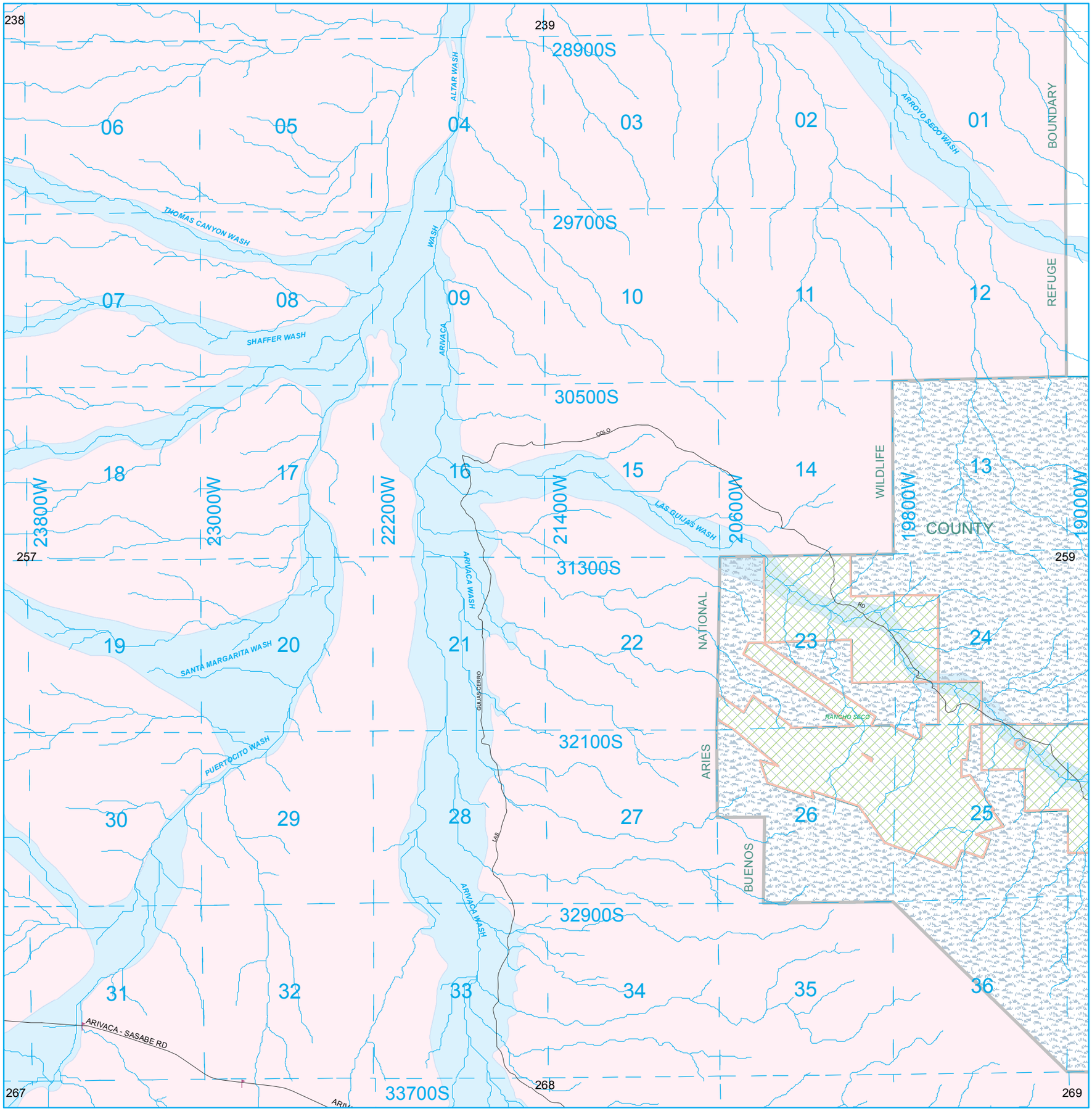

10/23/2020